

**Photocopy this page to order what you need.**

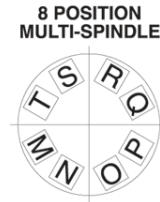

**SCREW MACHINE APPLICATIONS** SLIDES AS SEEN FROM TURRET INDICATE SLIDE POSITION \_\_\_\_\_

**TIER STYLE TOOLING (FRONT, REAR OR TOP)**

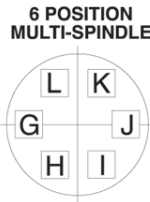
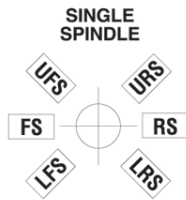
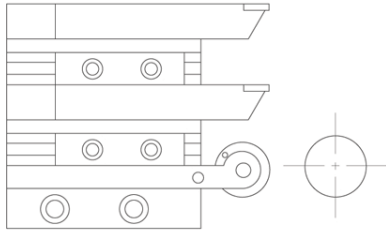

**CNC APPLICATIONS**

**TURRET (6 OR MORE POSITION)**

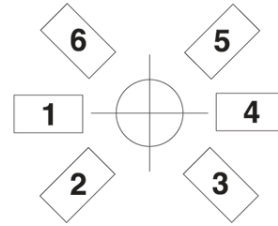

INDICATE POSITION \_\_\_\_\_

**POSITION OF LEGEND**

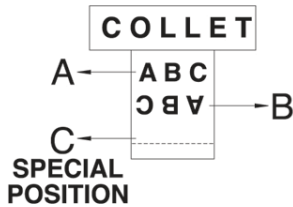

INDICATE POSITION \_\_\_\_\_

**COUNTER-CLOCKWISE  
RIGHT-HAND TOOLS**

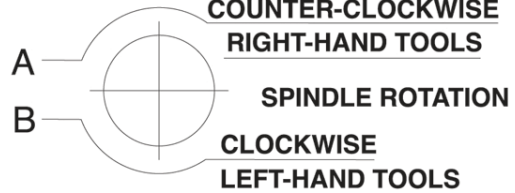

**SPINDLE ROTATION**

**CLOCKWISE  
LEFT-HAND TOOLS**

**AS SEEN FROM  
TURRET**

INDICATE ROTATION \_\_\_\_\_

**ROLLERS FOR USE IN:**

	Roll Dia.	Maximum Engraving Length		Roll Dia.	Maximum Engraving Length
SOSSNER Mark 25-S	<input type="checkbox"/>	2-1/2"	<input type="checkbox"/>	2"	1-1/2"
Roll-A-Matic Sr.	<input type="checkbox"/>	2"	<input type="checkbox"/>	2"	1-1/2"
SOSSNER Mark 12 (The Hugger)	<input type="checkbox"/>	2"	<input type="checkbox"/>	2"	1-1/2"
Roll-A-Matic Jr.	<input type="checkbox"/>	1-1/2"	<input type="checkbox"/>	2-1/2"	2-3/8"
SOSSNER Mark 15 (For Use In Davenport On Swing Arm)	<input type="checkbox"/>	1-1/2"	<input type="checkbox"/>	2-1/2"	2-3/8"
SOSSNER Mark 20	<input type="checkbox"/>	1"	<input type="checkbox"/>	3"	3-1/16"
Roll-A-Matic Jr.	<input type="checkbox"/>	1"	<input type="checkbox"/>	3"	3-1/16"

**HOLDERS OTHER THAN SOSSNER'S: MAKE \_\_\_\_\_ MODEL \_\_\_\_\_**

**YOUR COMPANY NAME \_\_\_\_\_**

**ADDRESS \_\_\_\_\_**

**PHONE \_\_\_\_\_ FAX \_\_\_\_\_**

**MAKE & MODEL OF MACHINE \_\_\_\_\_**

**DIAMETER OF PIECE TO BE MARKED \_\_\_\_\_ MATERIAL \_\_\_\_\_ CHARACTER SIZE \_\_\_\_\_**

**DIE TO READ: \_\_\_\_\_**

\_\_\_\_\_

\_\_\_\_\_

\_\_\_\_\_

**C-409**



**SOSSNER STEEL STAMPS**

**We Make Impressions!**

**180 JUDGE DON LEWIS BLVD.  
ELIZABETHTON, TN 37643  
1-800-828-9515 FAX: 423-543-8546**